

\$700,000 - 53461 Rge Road 225, Rural Strathcona County

MLS® #E4436295

\$700,000

3 Bedroom, 2.50 Bathroom, 1,240 sqft
Rural on 3.39 Acres

None, Rural Strathcona County, AB

Welcome to this beautifully maintained 3 bedroom, 2.5 bathroom bungalow nestled on a serene 3.39-acre lot surrounded by mature trees. This inviting home features a bright and airy living room with a stylish tile-surround gas fireplace that flows seamlessly into the dining area and a well-sized kitchen – perfect for family living or entertaining guests. The spacious primary bedroom offers ample closet space and a private 4-piece ensuite. A convenient laundry area and 2-piece powder room complete the main floor. Downstairs, you™ll find a large rec room ideal for relaxing or hosting, along with an additional bedroom, a 3-piece bath, and plenty of storage space. Recent updates include newer shingles, a newer septic tank, and new paint and carpet in the basement. Enjoy the tranquility of country living with the convenience of being just 10 mins from Edmonton, 5 mins to Fort Saskatchewan or Sherwood Park, and near the future Bremner Town. This property is the perfect blend of comfort, space, and privacy.

Built in 1995

Essential Information

MLS® # E4436295

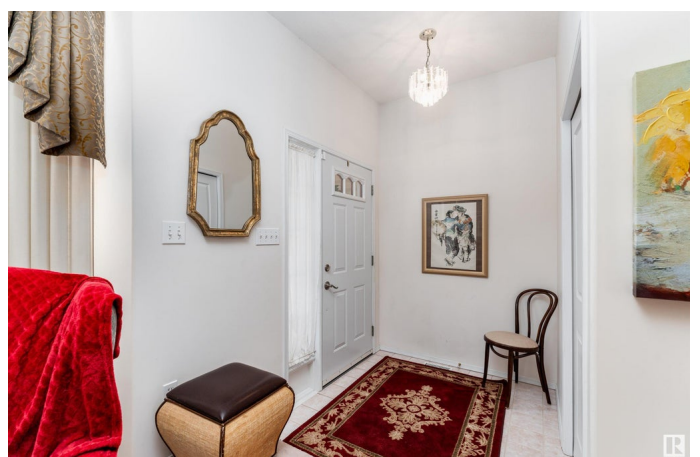

Price	\$700,000
Bedrooms	3
Bathrooms	2.50
Full Baths	2
Half Baths	1
Square Footage	1,240
Acres	3.39
Year Built	1995
Type	Rural
Sub-Type	Detached Single Family
Style	Bungalow
Status	Active

Community Information

Address	53461 Rge Road 225
Area	Rural Strathcona County
Subdivision	None
City	Rural Strathcona County
County	ALBERTA
Province	AB
Postal Code	T8A 4V3

Amenities

Features	Air Conditioner, Deck, See Remarks
----------	------------------------------------

Interior

Heating	Forced Air-1, Natural Gas
Fireplace	Yes
Stories	2
Has Basement	Yes
Basement	Full, Finished

Exterior

Exterior	Wood
Exterior Features	Golf Nearby, Landscaped, Treed Lot
Construction	Wood
Foundation	Concrete Perimeter

Additional Information

Date Listed May 14th, 2025

Days on Market 33

Zoning Zone 80

DATA IS DEEMED RELIABLE BUT IS NOT GUARANTEED ACCURATE BY THE REALTORS® ASSOCIATION OF EDMONTON. COPYRIGHT 2025 BY THE REALTORS® ASSOCIATION OF EDMONTON. ALL RIGHTS RESERVED. Trademarks are owned or controlled by the Canadian Real Estate Association (CREA) and identify real estate professionals who are members of CREA (REALTOR®, REALTORS®) and/or the quality of services they provide (MLS®, Multiple Listing Service®)

Listing information last updated on June 16th, 2025 at 3:32am MDT